

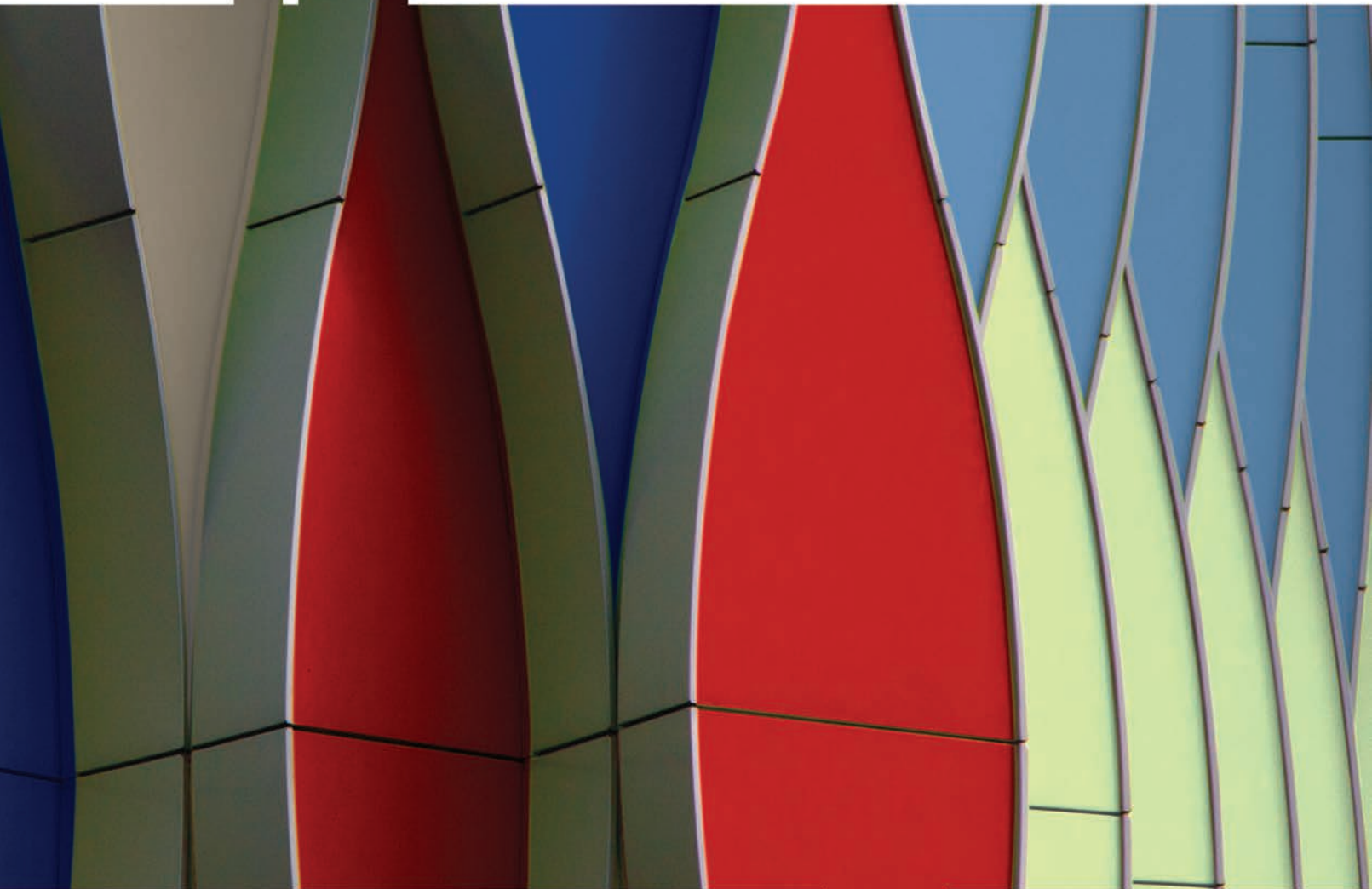

Imagine. Create. Innovate.



*AludecoR*  
Metal Composite Panel

At Aludecor our aim is to facilitate imagination, creativity and innovation. We ensure this through future-friendly products that raise the bar, every day.

Stringent measures are adopted to make sure that the products meet international standards. Since 2004 the company has consistently upgraded technology, introduced superior aesthetics, used the best raw materials and established new parameters for excellence in the national market of Metal Composite Panels (MCPs) and coated coils.

### Reasons to buy Aludecor MCPs





Aludecor MCPs are available in both FireWall A2 and FireWall grades. They have Factory Production Control certification from Exova Warringtonfire of the UK (ewcl<sup>5</sup>) for reaction to fire classifications of EN 13501-1 Class A2 – s1, do for FireWall A2 and EN 13501-1 Class B–s1, do, for FireWall. The FireWall even has the certification of BS476, Part 6 and 7 Class O with 2 hours resistance to fire in accordance with ASTM E119-12.

A2 is only available in AL45 grade whereas Aludecor Firewall is available for a wide range of ACPs.

## #BeatTheFire

\*Aludecor FireWall A2 has fireproof properties close to metals.

-  Prevents bacterial and fungal growth.
-  Silver ions are released in ambient moisture.
-  Blocks DNA replication by killing bacterial cells.

Aludecor ACPs can also be made available in AG+ variants on request.

7 Shades (AD 01, AD 21, AD 22, AD 72, AD 82, AD 83, AD 14) will be readily available in AL32. Rest (only solid and metallic shades) on MOQ of 1200 m.



\*In all AL43/33 shades for exterior application

*AludecoR*  
**GLOZ**  
SERIES  
Vibrant and dynamic MCPs

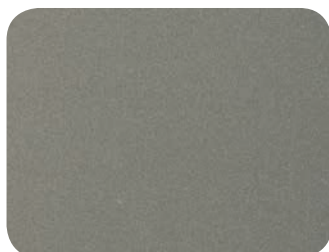

SH-030 | Glossy  
Champagne Silver

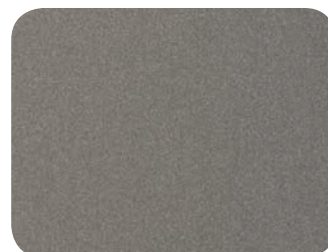

SH-010 | Glossy  
Exotic Silver

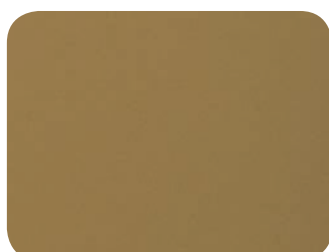

SH-070 | Glossy Gold

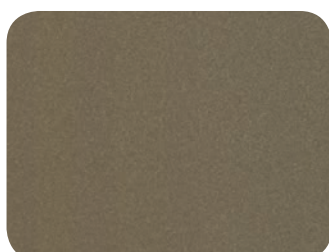

SH-050 | Glossy  
Champagne Gold



SH-090 | Glossy Bronze

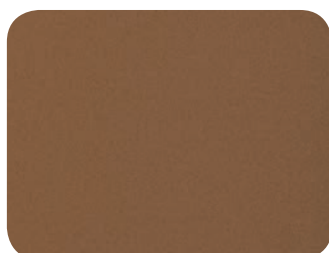

SH-060 | Glossy Copper

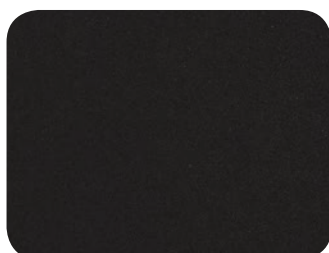

SH-320 | Glossy  
Metallic Black



SH-110 | Glossy  
Fashion Grey

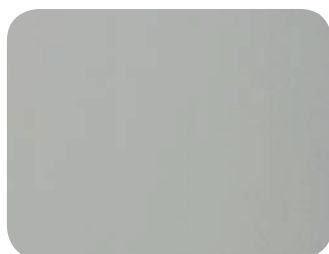

SH-203 | Glossy  
Pearl White



SH-201 | Glossy  
Pure White

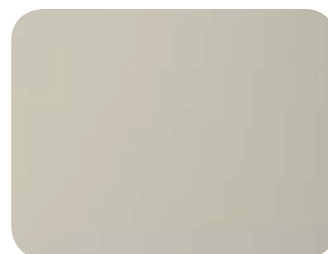

SH-220 | Glossy Off White



SH-310 | Glossy Black



SH-480 | Glossy  
Oxford Blue



SH-730 | Glossy Red

*AludecoR*  
**BRUSHED**  
SERIES

ACPs with master strokes

Special Category



SP-01(E) | Butler Silver

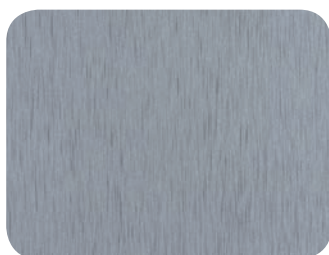

PE-14 | Oxidised Brushed

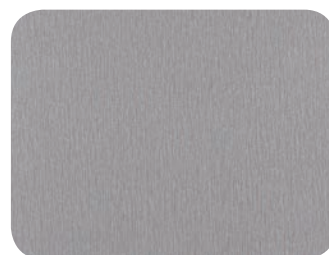

PE-18 | Exotic Brushed

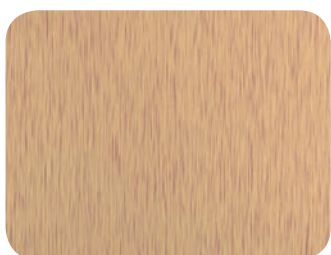

PE-16 | Copper Brushed

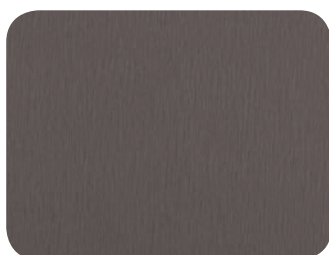

PE-15 | Bronze Brushed

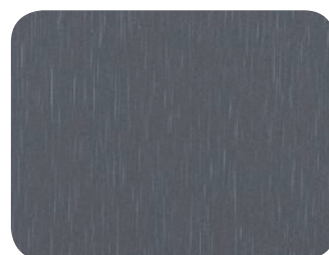

PE-19 | Graphite Brushed

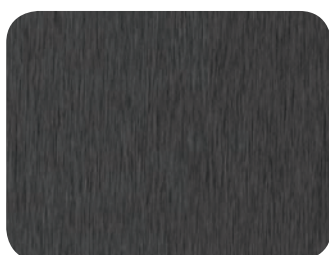

PE-05(N) | Titanium Brushed



AD-01 | Exotic Silver



AD-02 | Soothing Silver



AD-03 | Champagne Silver

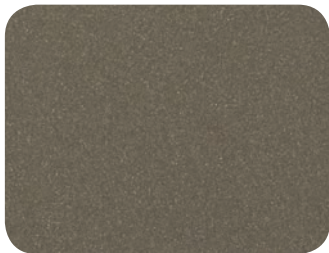

AD-05 | Champagne Gold

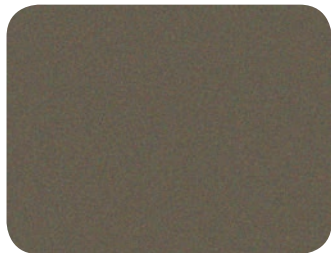

AD-09 | Bronze

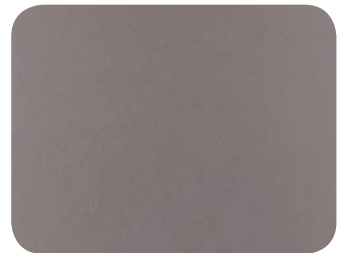

AD-84 | Rose Metallic

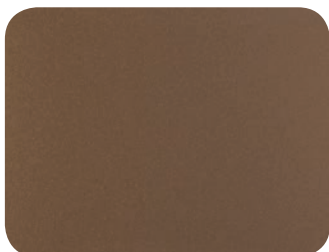

AD-06 | Copper



AD-07 | Gold

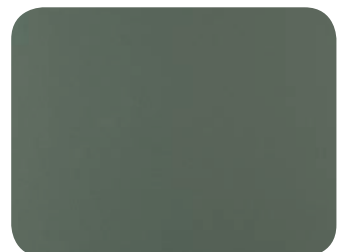

AD-04 | Jade Green

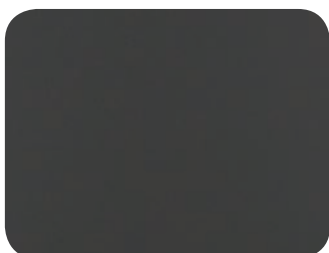

AD-32 | Metallic Black

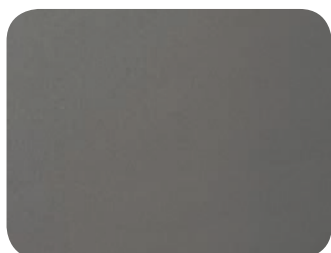

AD-301 | Gun Metallic



AD-302 | Grey Metallic



AD-81 | Wine Red



AD-82 | Pearl Copper



AD-83 | Coffee Brown



AD-14 | Burgundy



AD-74 | Post Office Red



AD-73 | Red

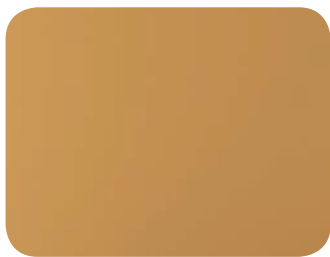

AD-61 | Traffic Yellow



AD-12 | Yellow

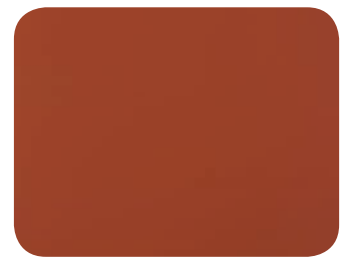

AD-92 | Bright Orange

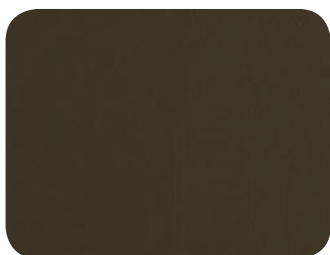

AD-508 | Alu Gold

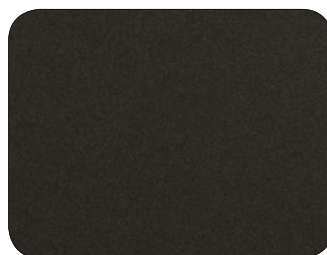

AD-7001 | Dark Bronze

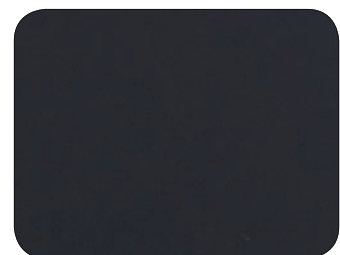

AD-7002 | Coal Grey

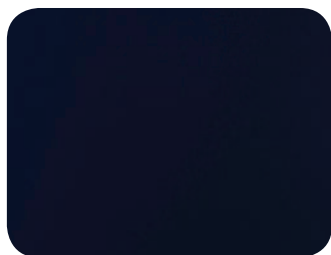

AD-41 | Dark Blue



AD-42 | Light Blue



AD-43 | Signal Blue



AD-11 | Fashion Grey



AD-52 | Bright Green



AD-31 | Black



AD-21 | White

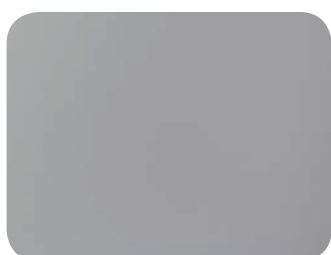

AD-201 | Pure White



AD-206 | Brilliant White



AD-22 | Off White

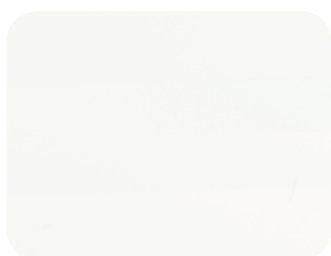

AD-202 | Milky White

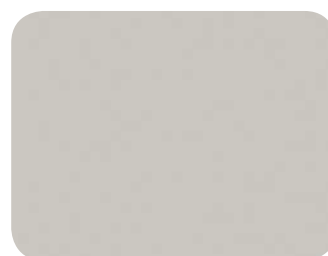

AD-207 | New White

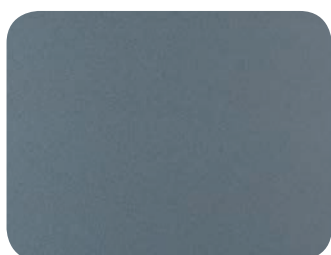

AD-08 | Metallic Blue

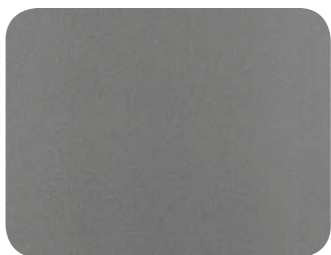

AD-01 | Exotic Silver

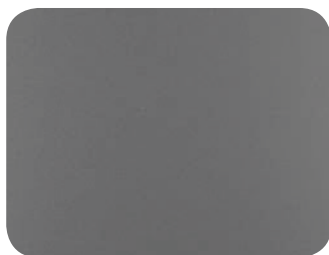

AD-02 | Soothing Silver

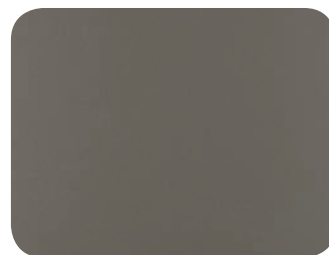

\*AD-03 | Champagne Silver



\*AD-04 | Jade Green

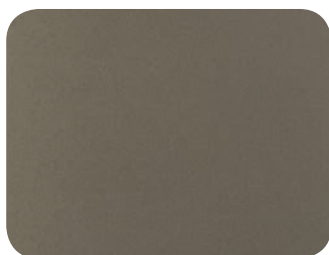

AD-05 | Champagne Gold

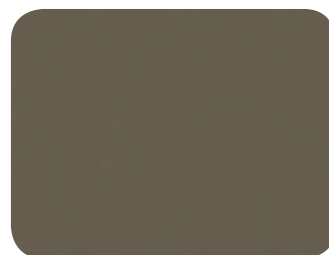

\*AD-09 | Bronze

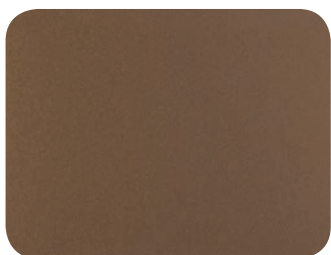

AD-06 | Copper



\*AD-07 | Gold

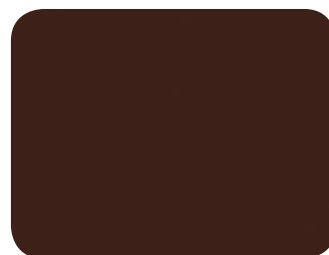

\*AD-82 | Pearl Copper



AD-32 | Metallic Black



AD-12 | Yellow



\*AD-61 | Traffic Yellow





AD-21 | White



AD-22 | Off White



AD-31 | Black



AD-43 | Signal Blue



AD-41 | Dark Blue

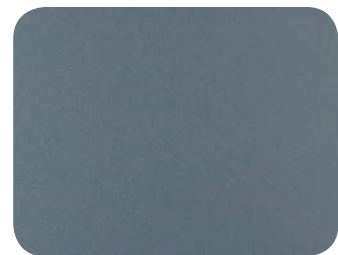

\*AD-08 | Metallic Blue



\*AD-11 | Fashion Grey



AD-52 | Bright Green

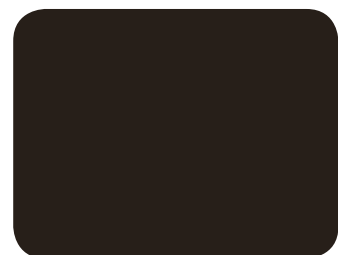

\*AD-83 | Coffee Brown



AD-14 | Burgundy



AD-72 | Bright Red



AD-94 | New Bright Orange

Special Category

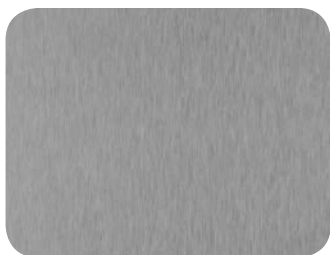

\*SP-01 | Butler Silver

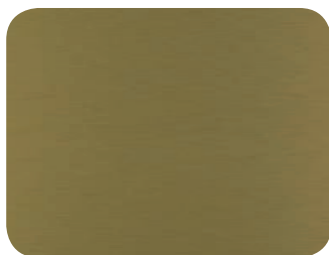

\*SP-02 | Butler Gold



\*SP-04 | Mirror



\*SP-04(N) | Mirror

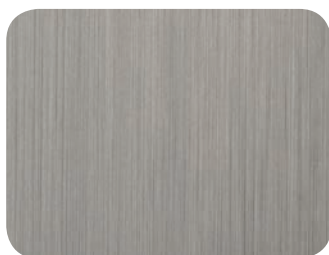

\*SP-05 | Butler Steel

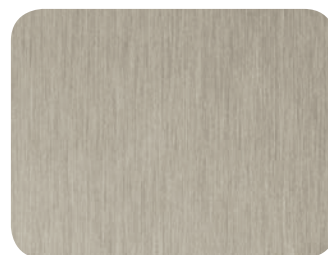

\*SP-05(I) | Butler Steel



SH-201 | Glossy  
Pure White



\*SH-310 | Glossy Black



\*SH-730 | Glossy Red



\*SP-105 | Gold Mirror

\*Shade numbers AD-03, AD-04, AD-07, AD-08, AD-09, AD-11, AD-61, AD-82, AD-83, SP-01, SP-02, SP-04, SP-04(N), SP-05, SP-05(I), SP-105, SH-310, and SH-730 are not available in AL312 grade. Kindly contact the dealer or local sales representative for more details.

## Product specifications

Sl. No.	Particulars	Product Composition		
1	Product Grade	AL 43	AL 33	AL 32
2	Total Thickness of The Panel	4 mm	3 mm	3 mm
3	Thickness of The Aluminium Skin (Top/Bottom)	0.25 mm	0.25 mm	0.2 mm
4	Thickness of Mineral Core/LDPE Core	3.5 mm	2.5 mm	2.6 mm
5	Grade of Aluminium Alloy	AA 1100 Supplier Hindalco		
6	Coating Thickness (Top Coil)	25 - 28 microns   Two Coat Suppliers Akzonobel/PPG/Beckers/Nippon		15 - 18 microns Single Coat
7	Coating Thickness (Back Coil)	4 - 7 microns   Service Coat		
8	Product Tolerance	<b>AL 43, AL 33, AL 32</b> Panel Width $\pm$ 2.0 mm Panel Length $\pm$ 4.0 mm; Panel Thickness $\pm$ 0.2 mm Maximum Squareness 5.0 mm Maximum Bow 0.8% of width and/or length Coil Thickness 0.03 mm		

Also available in Special Series

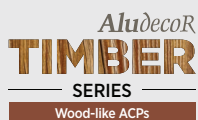

Follow us on



# AludecoR

## Metal Composite Panel

### Head Office

#### Kolkata

Suite 52 Floor 5 1 RN Mukherjee Road Kolkata 700001 West Bengal  
P +91 33 4027 6600 | F +91 33 2248 8763

### Zonal Offices

#### Kolkata

Suite 517 Floor 5 1 RN Mukherjee Road Kolkata 700001 West Bengal  
P +91 33 4027 6600 | F +91 33 2248 8763

#### New Delhi

Building 41 Floor 3 MM Road Rani Jhansi Road New Delhi 110055  
P +91 11 4553 7777 | F +91 11 4553 7799

#### Mumbai

402 Cello Triumph IB Patel Road Opposite Laghu Udyog  
Goregaon (E) Mumbai 400063  
P +91 22 2686 6633 | F +91 22 2686 0521

#### Chennai

150/117 Montieth Road Room 1 Floor 4 Cisons Complex  
Next to Alsa Mall Egmore Chennai 600008  
P +91 44 4214 8831 | F +91 44 4214 6226

#### Bengaluru

872 Floor 2 28A Main Road South End Main Road Block 9  
Jayanagar Bengaluru 560069  
P +91 96632 82211

#### Nagpur

Plot C 16/17 MIDC Industrial Area Nagpur 440028  
P +91 91680 69225

### Branch Offices

#### Ahmedabad

C/510 Floor 5 Dev Aurum Opposite Commerce House  
Anandnagar Road Prahlad Nagar Ahmedabad Gujarat 380015  
P +91 79 4002 7100 | 4002 7101

#### Kochi

XV/332A New No XVIII/6 Behind BPCL Petrol Pump Pukkattupady Road Vadacode PO  
Mundampalam Kangarapady Ernakulam 682021  
P +91 8589 988112

#### Pune

107 First Floor Gulmohar Centre Point  
Opposite Viman Nagar Entrance Off Nagar Road Pune 411014  
P +91 20 2553 5220

#### Hyderabad

SY 12 MBN Reddy Estate Malla Reddy Garden  
Plassey Lane Bowenpally Secunderabad Hyderabad  
Telangana 500009 | P +91 40 4202 4883

#### Lucknow

4/91 Vineet Khand Flat 202 Gomti Nagar Lucknow (UP) 226010  
P +91 93681 92276 | 78978 87779

#### Bhubaneswar

Plot 251 Rasulgarh Near Petrol Pump Bhubaneswar 751010  
P +91 90620 99039

#### Jaipur

Plot S5 Floor 1 Shri Govind Complex Pareek College More  
Jhotwada Road Rajasthan (Jaipur) 302016  
P +91 80039 11115

### Works

#### Haridwar

(Unit 1) Plot 95 | 96 | 97 Sector V IIE Sidcul Ranipur BHEL  
Haridwar Uttarakhand 249403  
P +91 1334 239 343 | F +91 1334 239 342

(Unit 2) Plot 31A Sector 11 IIE Sidcul Ranipur BHEL  
Haridwar Uttarakhand 249403

Toll Free 1800 102 0407 | [crm@aludecor.com](mailto:crm@aludecor.com) | [enquiry@aludecor.com](mailto:enquiry@aludecor.com) | [aludecor.com](http://aludecor.com)  
CIN: U27203WB2004PTC099221

A percentage of the proceeds from our sales is forwarded towards welfare purposes.

AludecoR



Customised digital support

## Get 3D previews of the interiors and exteriors you wish to fabricate and more . . .

- 1 Visit [aludecor.com](http://aludecor.com)
  - 2 Go to the Support Section
  - 3 Click on the Design Assist Section
  - 4 Follow step-by-step instructions for fabrication ideas
- . . . absolutely FREE!



AludecoR Systems are versatile and can be assembled quickly. They are a concealed fixing system of the following types . . .

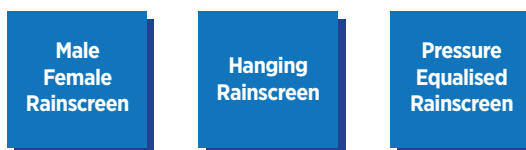

Scan this to visit the website.

1800 102 0407 (Toll Free)  
[W aludecor.com/enquiry](http://W aludecor.com/enquiry)